



MAY - SEPT

2024 SUMMER

Activity & Facility Guide

Southwind Park

Southwind Park is an inclusive and ADA-compliant park featuring wetlands, a wind turbine, solar panels, and a geothermal system!

SPECIAL EVENTS

RENTALS AND WEDDINGS

AQUATICS

SUMMER CAMPS

Find your **FUN**, find your *smile* at springfieldparks.org





Interested in Viewing Our FULL

SUMMER

Activity & Facility Guide

Scan the QR Code to view our FULL Activity Guide!



Find out about our:

Special Event FUN
 Birthday Parties
 Aquatics

Summer Camps
 Weddings & Party Rentals
 And more!

Our Online Activity and Facility Guide has INTERACTIVE ACTIVITIES!

Click on ANY of our activities in the electronic version of the Activity and Facility Guide and be taken straight to the registration page!

REGISTRATION DEADLINE: Camp L.E.A.P. is a weekly program. Registration deadlines are set as the Friday prior to the week the participant is attending.

Location: Nelson Center
 MIN/MAX: 10/24

Activity #	Age	Day	Time	Date	R/NR Fee
270102-01	13-25	M-F	7:30a-5:30p	6/07-6/11	\$10/\$110
270102-02	13-25	M-F	7:30a-5:30p	6/14-6/18	\$90/\$110
270102-03	13-25	M-F	7:30a-5:30p	6/21-6/25	\$90/\$110
270102-04	13-25	M-F	7:30a-5:30p	6/28-7/02	\$90/\$110
270102-05	13-25	M-F	7:30a-5:30p	7/05-7/09	\$90/\$110

L.E.A.P. - Kids - 270102

Program is inclusive and you do not have to have a disability to attend. We strive to be inclusive and accessible to all. If you have any questions or need more information please contact us at 217-588-2841 ext. 2303 or simply register for us online.

REGISTRATION DEADLINE: Camp L.E.A.P. is a weekly program. Registration deadlines are set as the Friday prior to the week the participant is attending.

Activity #	Description	Dates	Times	Days	Location	Age	Fee (R/NR)
270102-01	Camp L.E.A.P. Kids Week 1	06/07-06/11	7:30 am - 5:30 pm	M, Tu, We, Th, Fr	Nelson Center	13-25	\$10/\$110
270102-02	Camp L.E.A.P. Kids Week 2	06/14-06/18	7:30 am - 5:30 pm	M, Tu, We, Th, Fr	Nelson Center	13-25	\$90/\$110
270102-03	Camp L.E.A.P. Kids Week 3	06/21-06/25	7:30 am - 5:30 pm	M, Tu, We, Th, Fr	Nelson Center	13-25	\$90/\$110
270102-04	Camp L.E.A.P. Kids Week 4	06/28-07/02	7:30 am - 5:30 pm	M, Tu, We, Th, Fr	Nelson Center	13-25	\$90/\$110
270102-05	Camp L.E.A.P. Kids Week 5	07/05-07/09	7:30 am - 5:30 pm	M, Tu, We, Th, Fr	Nelson Center	13-25	\$90/\$110

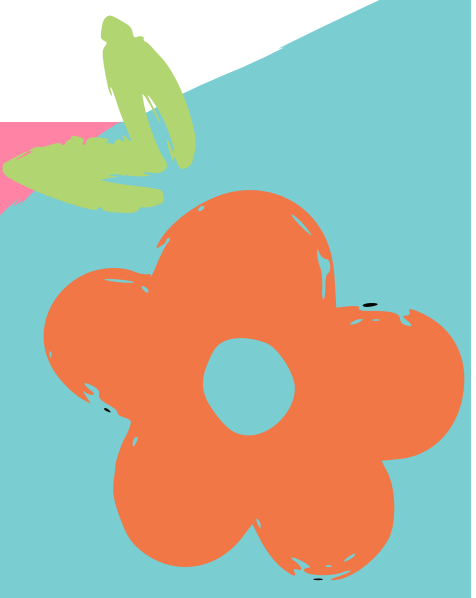

YOUR JOB FOR SUMMER

SPRINGFIELD PARK DISTRICT VOLUNTEERS

Do your part in keeping our community organized and clean

APPLY TO BE A VOLUNTEER AT SPRINGFIELDPARKS.ORG

If you would like to be a part of the Springfield Park District's mission to provide outstanding parks and recreational services, please consider volunteering your time. Numerous volunteer programs provide educational opportunities for scouts, church groups, school curriculum fulfillment, and much more!



FOR MORE INFORMATION: CSMITH@SPRINGFIELDPARKS.ORG

Follow us on
social media!



[@springfieldparkdistrict](https://www.instagram.com/springfieldparkdistrict)



Administration

Bunn Administrative Office 2500 S. 11th Street, Spfld IL 62703

Derek Harms, CPRP
Executive Director

Stephen Flesch, CPA
Director of Finance & Administration

Jason Graham
Director of Parks & Planning
ADA Compliance Coordinator

Nathan Essex
Director of Recreation & Marketing

Amanda Tippin
Assistant Director of Recreation & Marketing

Libby Marx
Graphic Design & Event Coordinator

FAX: 217-544-1811

217-544-1751 ext. 1000
dharms@springfieldparks.org

217-544-1751 ext. 1003
sflesch@springfieldparks.org

217-544-1751 ext. 1404
jgraham@springfieldparks.org

217-544-1751 ext. 1002
nessex@springfieldparks.org

217-544-1751 ext. 1014
atippin@springfieldparks.org

217-544-1751 ext. 1010
emarx@springfieldparks.org

HUMAN RESOURCES

Cindy Higgins
HR & Risk Manager

217-544-1751 ext. 1009
chiggins@springfieldparks.org

Leslie Rusciorelli
Payroll & Benefits Coordinator

217-544-1751 ext. 1007
lrusciorelli@springfieldparks.org

Lori-Ann Trusty
Diversity, Equity, and Inclusion Coordinator

217-544-1751 ext. 1015
ltrusty@springfieldparks.org

FINANCE DEPARTMENT

Doug Bates
Senior Accountant

217-544-1751 ext. 1006
jbates@springfieldparks.org

Lauren Shouse
Staff Accountant

217544-1751 ext. 1005
lshouse@springfieldparks.org

Taneeka Edmonson
Administrative & Accounts Payable

217-753-6212 ext. 1401
tedmonson@springfieldparks.org

RAINOUT LINE

217-203-6004

RECREATION AREA - STAFF

ATHLETICS

Tim Rhodes - Athletics Facility Program Supervisor
Email: trhodes@springfieldparks.org

217-843-0012

AQUATICS

Nathaniel Merema - Aquatics Manager
Email: nmerema@springfieldparks.org

217-525-8847 ext. 1501

Michael Lemke - Facility Program Supervisor
Email: mlemke@springfieldparks.org

217-525-8847 ext. 1503

Dianna Rodgers - Administrative Assistant
Email: drodgers@springfieldparks.org

217-525-8847 ext. 1502

BOTANICAL GARDEN

Alexa Bryan Potts - General Manager
Email: apotts@springfieldparks.org

217-546-4116 ext. 2902

Mandy McCann - Horticulture Supervisor & Curator
Email: mmccann@springfieldparks.org

217-546-4116 ext. 2901

Charli Swain - Facility Program Supervisor
Email: cswain@springfieldparks.org

217-546-4116 ext. 2906

EARLY CHILDHOOD

Debbie Clark - Program Supervisor
Email: dclark@springfieldparks.org

217-546-3970 ext. 2701

ERIN'S PAVILION EVENT CENTER

Tammy Naumovich - General Manager
Email: tnaumovich@springfieldparks.org

217-585-2941 ext. 2301

April McClintock - Administrative Assistant
Email: amcclintock@springfieldparks.org

217-585-2941 ext. 2302

FUNSHOP

Eric Henderson - Facility Program Supervisor
Email: ehenderson@springfieldparks.org

217-753-2800 ext. 2001

Rose Zaidi - Funshop Program Supervisor
Email: rzaidi@springfieldparks.org

217-753-6234

GOLF COURSES & PROGRAMMING

Lance Flury - Head PGA Golf Pro Lincoln Greens Golf Course
Email: lflury@springfieldparks.org

217-786-4111 ext. 1901

Mike Logsdon - PGA Golf Pro Pasfield Golf Course
Email: mlogsdon@springfieldparks.org

217-698-6049

Megan Greco - Assistant Pro Shop Manager Pasfield Golf Course
Email: mgreco@springfieldparks.org

217-698-6049

Linda Sherwood - LPGA Golf Pro Bergen Golf Course
Email: lsherwood@springfieldparks.org

217-753-6211

Laura Kuchar - Facility Manager Bunn Golf Course
Email: lkuchar@springfieldparks.org

217-522-2633

HENSON ROBINSON ZOO

Doug Hotle - Zoo Director
Email: dhotle@springfieldparks.org

217-585-1821 ext. 1705

Lori Crowder - Marketing & Guest Service Manager
Email: lcrowder@springfieldparks.org

217-585-1821 ext. 1704

Rachel Hughes - General Curator
Email: rhughes@springfieldparks.org

217-585-1821 ext. 1702

Joe Curry - Business Services Administrator
Email: jcurry@springfieldparks.org

217-585-1821 ext. 1701



NELSON CENTER ICE SPORTS

George R. Tucker - General Manager
Email: gtucker@springfieldparks.org **217-753-2800 ext. 2002**

Leslie Jones - Funshop & Nelson Center Admin Asst.
Email: ljones@springfieldparks.org **217-753-2800 ext. 2004**

Eric Henderson - Facility Program Supervisor
Email: ehenderson@springfieldparks.org **217-753-2800 ext. 2001**

RECREATION

Marty Strieker - Superintendent of Programming and Events
Email: mstrieker@springfieldparks.org **217-753-2800 ext. 2003**

SPECIAL RECREATION | INCLUSION PROGRAMMING

Andre Hawkins - Special Recreation Supervisor
Email: ahawkins@springfieldparks.org **217-585-2941 ext. 2307**

THOMAS REES MEMORIAL CARILLON

Carlo van Ulft - Carillanist
Email: cvanulft@springfieldparks.org **217-546-3853 ext. 2501**

VELASCO TENNIS CENTER

Andrew Coon - Tennis Manager
Email: acoon@springfieldparks.org **217-546-4103 ext. 2201**

GENERAL AND PARK MAINTENANCE

301 Eastdale Avenue, Spfld IL 62703 **FAX: 217-753-6237**

Chuck Smith - Arborist
Superintendent of Natural Resources **217-753-6212 ext. 1402**
csmith@springfieldparks.org

John Turasky
Project Manager **217-753-6212 ext. 1407**
jturasky@springfieldparks.org

Mark Adkins, CPSI
Superintendent of Park Maintenance **217-753-6212 ext. 1403**
madkins@springfieldparks.org

James Schackmann
Superintendent of Park Maintenance **217-753-6212 ext. 1406**
jschackmann@springfieldparks.org

GOLF MAINTENANCE OPERATIONS

Dan Crumrine
Superintendent of Golf Courses **217-786-4120 ext. 1910**
dcrumrine@springfieldparks.org

Arden Lear
Bunn Golf Course Superintendent **217-544-1751 ext. 1301**
alear@springfieldparks.org

AQUATICS AND ICE MAINTENANCE

Nick Cordell
Superintendent of Maintenance Operations **217-753-2800 ext. 1001**
ncordell@springfieldparks.org

PARK DISTRICT POLICE DEPARTMENT

1508 W. Fayette, Spfld 62704 **FAX: 217-698-7456**

Patrick Murphy
Police Chief **217-698-6030 ext. 2803**
pmurphy@springfieldparks.org

Facilities

BERGEN GOLF COURSE **Phone: 217-753-6211**
2900 Clearlake Avenue, Spfld 62703

BOTANICAL GARDENS **Phone: 217-546-4116**
1740 W. Fayette Avenue, Spfld 62704

BUNN GOLF COURSE **Phone: 217-522-2633**
2500 S. 11th Street, Spfld 62703

EISENHOWER POOL **Phone: 217-525-8847**
2351 E. Cornell Avenue, Spfld 62703

ERIN'S PAVILION **Phone: 217-585-2941**
4965 S. 2nd Street, Spfld 62703 **FAX: 217-529-5668**

FUNSHOP - LINCOLN PARK **Phone: 217-753-6234**
1601 N. 5th Street, Spfld 62702
funshop@springfieldparks.org

HENSON ROBINSON ZOO **Phone: 217-585-1821**
1100 E. Lake Shore Drive, Spfld 62712

LINCOLN GREENS GOLF COURSE **Phone: 217-786-4111**
700 E. Lake Shore Drive, Spfld 62712

LINCOLN PAVILION
1601 N. 5th Street, Spfld IL 62702
parks@springfieldparks.org

NELSON CTR ICE RINK & POOL **Phone: 217-753-2800**
1601 N. 5th Street, Spfld 62702 **FAX: 217-753-4766**

PASFIELD GOLF COURSE **Phone: 217-698-6049**
1700 W. Lawrence Ave, Spfld 62704

RIVERSIDE CAMPGROUNDS **Phone: 217-753-0630**
4105 Sandhill Road, Spfld 62707

THOMAS REES MEMORIAL CARILLON **Phone: 217-546-3853**
1740 W Fayette Avenue, Spfld 62704

VELASCO TENNIS CENTER **Phone: 217-546-4103**
1501 S Grand Ave W, Spfld, IL 62704

VETERANS MEMORIAL POOL **Phone: 217-753-3030**
2700 E. Ely, Spfld 62702

WASHINGTON PARK PAVILION **Phone: 217-546-3970**
1400 Williams Boulevard, Spfld 62704
Reservations: parks@springfieldparks.org

SPECIAL EVENTS



2024 EVENTS WASHINGTON PARK CARILLON & BOTANICAL GARDEN

- | | |
|---------------|---|
| 5/4 | Prairie State Orchid Society
Orchid Sale & Lecture |
| 5/11 | Snap Into a Flytrap Workshop (Jr.) |
| 5/18 | Sangamon Valley Iris Society Show |
| 6/6 - 6/9 | International Carillon Festival |
| 6/29 | Central Illinois Daylily
Society Plant Show |
| 7/20 | Sangamon Valley Iris Society Plant Sale |
| 8/3 | Central IL Daylily Society Plant Sale |
| 8/10 | Bug Eatin' Bogs Workshop (Jr.) |
| 8/24 | Reg. 9 American Iris Society Plant Sale |
| 9/14- 9/15 | Art Spectacular |
| 9/21 | Plant Workshop |
| 9/21 & 9/28 | Leaf Identification Hikes |
| 9/28 | Plant Workshop |
| 10/12 - 10/13 | Carve for the Carillon |
| 10/18 - 10/19 | Jack-O-Lantern Spectacular |
| 10/26 | Orchid Workshop |
| 12/6 | Angel of Hope Remembrance Ceremony |
| 12/7-12/22 | Winter Holiday Show |
| 12/7 | Wreath Making Workshops |
| 12/8 | Caroling at the Carillon |
| 12/14 | Centerpiece Making Workshops |



Juried Fine Art & Craft Fair
September 14 - 15, 2024

10am - 4pm

FREE Admission!

at the Thomas Rees Memorial Carillon

ART SPECTACULAR

Rated in the best 200 fine art fairs in the USA by Sunshine Artist Magazine!

For more information please go to www.carillon-rees.org

SPECIAL EVENTS



SPRINGFIELD
PARK DISTRICT

**JOIN OUR
TEAM!**



We have multiple part-time recreation & seasonal maintenance job openings to fill.

Go to our Website and click on "Jobs" to see a list of job titles. To be considered for a position, all applicants must apply online.

Don't have computer access? No problem! Stop into our Bunn Admin Office at 2500 S. 11th Street, Springfield IL and we'll connect you to an application terminal.

Springfield Park District, more than a job. *Begin your adventure with us!*

Awesomeness Wanted!

Find your **FUN**, find your *smile* at springfieldparks.org

INTERNATIONAL CARILLON FESTIVAL

JUNE 6-9 6:00PM
WASHINGTON PARK

FIREWORKS-JUNE 7 AT DUSK

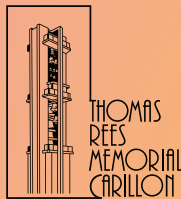

Find your FUN, find your smile at springfieldparks.org



CELEBRATE AT THE HENSON ROBINSON ZOO



5/12

MOTHER'S DAY 10:00a to 5:00p

Celebrate the day by spending time with your Mom at the zoo! Moms get in free today with any other paid admission. Regular admission applies for all other guests.

5/18

ARMED FORCES DAY 10:00a to 5:00p

Military members admitted free with a valid military ID!

6/15

HENSON ROBINSON ZOO DAY 10:00a to 5:00p

Help us celebrate the City of Springfield's proclamation of Henson Robinson Zoo Day! All Guests get in FREE today!

6/16

FATHER'S DAY 10:00a to 5:00p

Celebrate the day by spending time with your Dad at the zoo! Dads get in free today with any other paid admission. Regular Admission applies for all other guests.

6/19

JUNETEENTH 1:00p to 4:00p

Come to the zoo for a FREE day on June 19. Juneteenth allows us to celebrate the freedom it represents today.

FOR INFO GO TO OUR WEBSITE AT SPRINGFIELDPARKS.ORG

BIKE AND HIKE SUNDAYS

at Washington Park

APRIL THROUGH SEPTEMBER

Bike & Hike Sundays provide park goers an opportunity for safe recreation by minimizing vehicular traffic.

Call 217-544-1751 x1004 for any questions.



Save The Date



Great Lawn Kite Festival

IN SOUTHWIND PARK

Come out to **Southwind Park** for a wholesome family friendly experience you will remember for years to come!

Professional kite flyers & dealers from around the nation will travel to Southwind park and demonstrate the truest form of **kite flying!**

June 22nd
Saturday *Rainout Date:
June 23rd

Located at
Southwind Park Great Lawn
4965 S. Second St, Springfield, IL

Kite Vendor On Site

For more information, please call **Tammy Naumovich** at 217-585-2941 ext. 2301.





CHOOSE YOUR OWN SUMMER CAMP ADVENTURE!

With The Springfield Park District's



- Special Recreation Summer Camps
- Nelson Center Summer Camp
- Preschool Summer Camps
- Henson Robinson Zoo Summer Camps
- Athletics Summer Camps
- Tennis Summer Camps

Sign Up Today at
bit.ly/SPD_Summer-Camp



Nelson Center Pool

The Nelson Center Pool is a seasonal outdoor aquatic facility and is open during the Summer months between Memorial Day Weekend and Labor Day. Supervised by professionally trained lifeguard staff, Nelson Center Pool features a twisted flume slide and separate wading pool that will keep your kids coming back time and time again. Nelson Center Pool also features a full service concession stand and locker rooms. Concession tables may be reserved individually for \$26R/\$31NR.

HOURS OF OPERATION

Regular Season Hours May 27 - August, 2024

Monday-Friday: 11:00a- 5:00p

Adult Masters Swim

Monday, Wednesday, Friday: 6:00a- 7:30a
Sunday: 8:00a- 9:30a

Adult Lap Swim

Monday, Wednesday, Friday: 7:30a - 9:00a

Public Swim

Monday, Wednesday, Friday: 11:00a- 5:00p
Tuesday, Thursday: 11:00a- 7:00p
Saturday: 11:00a- 6:00p
Sunday: 10:30a- 6:00p

ACCESSIBILITY

Nelson Center Pool is equipped with an ADA accessible pool lift.

For more information call 217-753-2800
Nelson Center Pool: 1601 N. 5th Street, Springfield, IL

POOL ATTIRE

All patrons must wear clean, lined swimsuits. Street clothes, cut offs and spandex will not be permitted. Clean white t-shirts will only be allowed if proper swimming attire is worn underneath.

DAILY ADMISSION

Children 12 and Under*: \$5.25
Adult: \$6.00
Adult Lap: \$5.25

Anyone wanting to go onto the pool deck will be charged a daily admission fee.

*Children 10 years of age and under must be accompanied and supervised by a responsible adult aged 16 or older. Children under 6 must have an adult 16 years of age or older within arm's reach at all times. All children not toilet-trained shall wear tight fitted rubber or plastic pants.

*Only U.S. Coast Guard approved life jackets will be allowed. No other flotation devices will be permitted. All children wearing flotation devices must remain within arm's reach of a swimming adult. Patrons may be asked to participate and pass a swim test in order to proceed into deep water.

*Pool hours of operation are subject to change. Please visit www.springfieldparks.org for the most up to date pool hours of operation.



Weddings



The Springfield Park District offers a range of stunning venues perfect for hosting your dream wedding ceremony, reception, or both!

Our venues feature **beautiful natural settings** and elegant facilities that will make your special day unforgettable.

SITE	PARK	TIME	Res	Non-Res	Contact
Gazebo	Washington	2 hr blocks	\$70	\$90	217-544-1751 (Bunn)
Bandshell	Douglas	2 hr blocks	\$70	\$90	217-544-1751 (Bunn)
Roman Cultural Garden	Botanical Garden	2.5 hr blocks	\$360	\$460	217-546-4116 (Botanical)
Rose Garden	Botanical Garden	2.5 hr blocks	\$360	\$460	217-546-4116 (Botanical)
Annual Display Bed	Botanical Garden	2.5 hr blocks	\$360	\$460	217-546-4116 (Botanical)
Bridge	Lincoln	2 hr blocks	\$70	\$90	217-544-1751 (Bunn)
Iron Springs	Washington	2.5 hr blocks	\$125	\$155	217-544-1751 (Bunn)
Exhibit Hall	Botanical Garden	4 hr blocks	\$400	\$500	217-546-4116 (Botanical)
Exhibit Hall	Botanical Garden	Additional hr	\$75	\$100	217-546-4116 (Botanical)
Lincoln Park Pavilion	Lincoln	4 hr blocks	\$400	\$560	217-544-1751 (Bunn)
Lincoln Park Pavilion	Lincoln	Additional hr	\$100	\$140	217-544-1751 (Bunn)
Banquet Hall	Lincoln Greens Golf Course	4 hr blocks	\$400	\$560	217-544-1751 (Bunn)
Banquet Hall	Lincoln Greens Golf Course	Additional hr	\$100	\$140	217-544-1751 (Bunn)
Franklin Room	Nelson Center	2 hr blocks	\$300	\$300	217-753-2800 (Nelson)
Franklin Room	Nelson Center	Additional hr	\$150	\$200	217-753-2800 (Nelson)
Franklin Room	Nelson Center	2 hr blocks	\$150	\$200	217-753-2800 (Nelson)
Franklin Room	Nelson Center	Additional hr	\$75	\$100	217-753-2800 (Nelson)
Zoo	Henson Robinson Zoo	2 hr blocks	\$300	\$325	217-585-1821 (Zoo)
Zoo	Henson Robinson Zoo	2 hr blocks	\$500	\$550	217-585-1821 (Zoo)

*Alcohol Permit Fee \$75 and Dram Shop insurance required.

**Does not include golf outings

***Non-Refundable deposit for Washington Park Botanical Gardens, Washington Park Pavilion, Lincoln Park Pavilion and Lincoln Greens Banquet Hall is 50% at the time the contract is executed. Balance is due two weeks prior to the rental.



Weddings & Party Rentals at Erin's Pavilion

WEDDING CEREMONY SITES

A wedding altar is a sacred place where you and your significant other stand in front of one another and exchange vows. Erin's Pavilion offers some of the most stunning wedding venues in Springfield at a very affordable price. [CAP- capacity, refers to seated guests]

Southwind Park - 217-585-2941

Babbling Brook
Erin's Pavilion Terrace
(with Erin's Facility Rental)

Gazebo
Historic Selvaggio Arches
Treehouse

Erin's Pavilion 4965 S. 2nd St, Springfield 217-585-2941 CAP: 300

The Pavilion's 5,000 square foot main hall can be arranged to accommodate up to 300 guests and has all the table and chairs you would need to host a successful event. It can be sectioned off into four separate meeting rooms, each hosting access to the beautiful terrace with a panoramic lakeside view. Brides have successfully staged their weddings on our terrace and then come right inside to host an elegant affair for the evening. Erin's In-House Audio Visual System or dance floor can enhance any event.





**YOU ARE
INVITED**

to host your

BIRTHDAY

PARTY WITH US!

Make your child's birthday party a memorable one. Parents relax and enjoy, while you host your party with us and we do the clean up!

Each party listed includes their own unique amenities. Pick the FUN that's right for you and your little ones...

bit.ly/SPDBirthdayParties

FUNSHOP PARTIES!

Parents and children can enjoy the Funshop program in the setting of a birthday party! There are a ton of tantalizing toys and interest areas that will capture your children's imagination.

2 Hours | Min. 20 people, Max. 50

COST:

\$100R | \$120NR for 1-10 Kids \$150R | \$180NR for 11-15 Kids
\$200R | \$230NR for 16-20 Kids

AGE: 16mo-5yrs

PARTY INCLUDES: Toys, games, and activities | Party host, birthday paper good, and tables and chairs provided | Bring your own food and drink.

**CALL THE FUNSHOP TO BOOK YOUR PARTY!
217-753-6234**



PARTY WILD AT THE HENSON ROBINSON ZOO

2 Hours | 20 Guests

COST: \$170 for Members \$180 R | \$200 NR

PARTY INCLUDES: Zoo Admission, Party Host, Feed for Goats + Fish, Special Gift for Guest of Honor, Birthday Decorations. Bring your own cake and ice cream! (no other outside food or drink allowed)

ADD ONS: Animal Encounter with Zoo Staff - \$30 | Train Ticket Package - \$30 for 20 riders | Party Favors - \$4 each | Additional Guests - \$5 per guest | Hotdog Lunch - \$5 each

CALL THE ZOO TO BOOK YOUR PARTY! 217-585-1821



FOOTGOLF

Ready, set, let's kick-it at Bergen Golf Course! Come play Footgolf for your next Birthday Party. It's a new sport that is a combination of soccer and golf. It's easy, just come dressed in athletic wear and we'll provide the soccer balls! Open early April through October (weather permitting).

2 Hours | Min. 8 people, Max. 16

COST: \$80

AGE: ALL

DAYS: Fri, Sat or Sun

PARTY INCLUDES: Each additional guest past 8 will incur a \$10 add-on fee per guest | Soccer Balls for all participants to play FootGolf | FootGolf Instruction card and guide from the first tee | Birthday reservations are welcome to bring their own refreshments and cake.

CALL BERGEN GOLF COURSE TO MAKE A RESERVATION. 217-753-6211



ICE SKATING PARTY BECAUSE IT'S COOLER AT THE NELSON CENTER!

Ice Skating, Skate Rentals, Party Room, Birthday Paper Goods

2 Hours | Min. 5 people

COST: \$18 R | \$20 NR for Gold Package \$14 R | \$16 NR for Silver Package
(cost for packages is per person)

*\$25 deposit due on day of booking. \$25 subtracted from total on day of party.

AGE: ALL

PARTY INCLUDES: Ice Skating | Skate Rentals | Birthday Paper Goods

CALL: 217-753-2800





SPRINGFIELD
PARK DISTRICT

NOW BOOKING PARK SHELTER RENTALS!

Park Shelter rental season is from **March 1st - October 31st!**

Picnic Rentals can be booked up to **one year in advance** during the rental season!

*All rentals require a non-refundable deposit.

Barker Park

Picnic Shelter - Basic

*Power

Centennial Park

Picnic Shelter 1 - Basic

Picnic Shelter 2 - Basic

Comer Cox Park

Picnic Shelter 1 - Amenity

Picnic Shelter 2 - Basic

Picnic Shelter 3 - Basic

*Power, Restrooms, Water

Duncan Park

Picnic Shelter 1 - Amenity

Picnic Shelter 2 - Basic

Picnic Shelter 3 - Amenity

*Power, Restrooms, Water

Dreamland Park

Picnic Shelter 1 - Amenity

Picnic Shelter 2 - Amenity

Picnic Shelter 3 - Amenity

*Power, Restrooms, Water

Enos Park

Picnic Shelter - Amenity

*Power, Restrooms, Water

Iles Park

Picnic Shelter 1 - Amenity

*Power, Restrooms, Water

Indian Hills

Picnic Shelter - Basic

Jaycee Park

Picnic Shelter 1 - Amenity

*Power, Restrooms, Water

Lincoln Park

Picnic Shelter 4 - Amenity

Picnic Shelter 7 - Amenity

*Power, Restrooms, Water

Rotary Park

Picnic Shelter - Basic

*Restrooms, Water

Southwind Park

Hope Pavilion - Amenity

Picnic Shelters 1, 3, 4, 5 & 6 -

Basic

*Power, Restrooms, Water

Stuart Park

Picnic Shelter - Basic

*Power

Washington Park

Picnic Shelter - Amenity

*Power, Restrooms, Water



Book here at:
bit.ly/SPD_Shelter-Rentals
Or scan the QR code!

For more information, please call the Springfield Park District at **217-544-1751**



GET A POOL PASS TODAY!

Provide Your Family Hours of FUN at the NELSON CENTER POOL!

SPLASH *into Summer FUN!*

Nelson Center Pool Passes

Individual Pool Pass

NOW JUST \$35 R - Was \$65 R

Senior Pool Pass

NOW JUST \$25 R - Was \$55 R

Family Pool Pass

(Individual Rate)

\$35 R | \$45 NR

First Additional Family Member - **\$15**

Each Additional Family Member - **\$10**

*Up to 6 maximum on one Family Household pass

*Season pool passes valid from May to September.

*Children 10 and under must be accompanied and supervised by a responsible paying adult of ages 16 or older.

*Family passes are available to immediate family members who permanently reside under the same household and who are claimed as a dependent.



Purchase at bit.ly/SPD_Pool-Passes

A POOL PASS at the Springfield Park District gets you **10% off swim lessons**

For more information, please contact Eisenhower Aquatic Center at 217-525-8847